

Date: 3/25/2010 02:27:36 am

Start Date: 3/20/2010 05:00 pm

End Date: 3/24/2010 10:00 pm

Time Interval: 60 minutes

Speed Interval: 5 mph

Posted Speed Limit: 25 mph

Average Speed: 30 mph

Highest Speed: 85 mph

50th Percentile: 30 mph

85th Percentile: 33 mph

Number Above Speed Limit: 3289

Total Number of Vehicles: 3680

Comments:

S/B Sandy Ln 3800 Blk, March 20-24, 2010

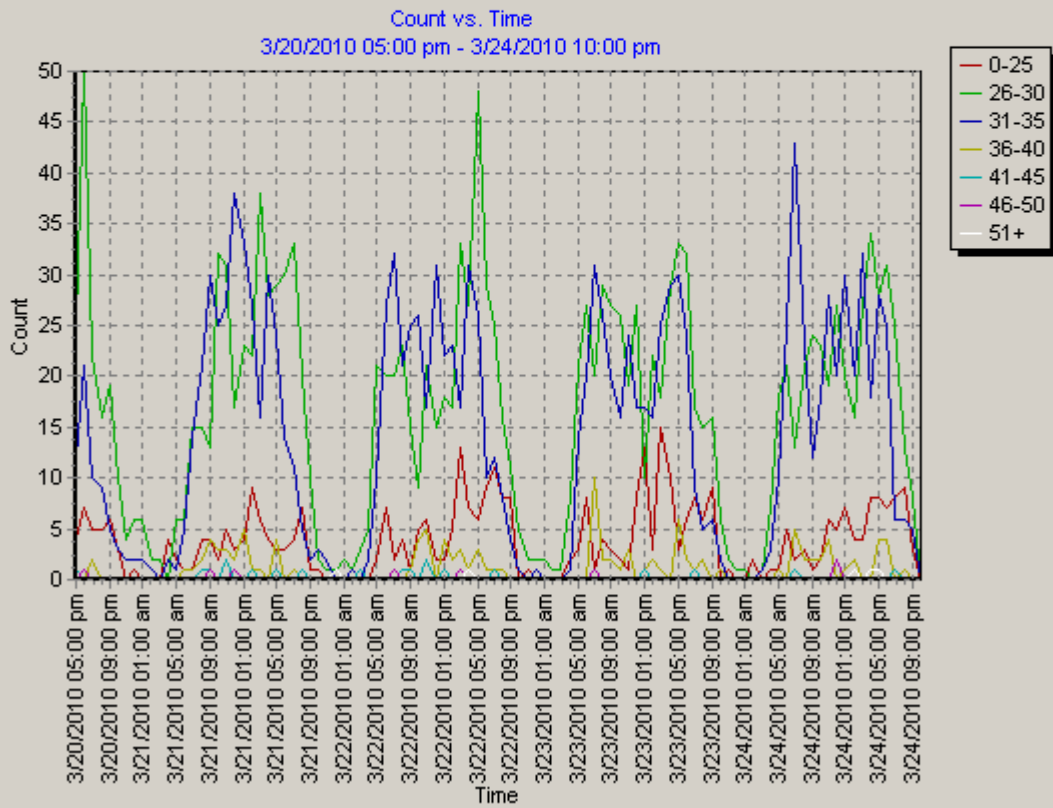

Date: 3/25/2010 02:26:13 am

Start Date: 3/20/2010 05:00 pm

End Date: 3/24/2010 10:00 pm

Time Interval: 60 minutes

Speed Interval: 5 mph

Posted Speed Limit: 25 mph

Average Speed: 30 mph

Highest Speed: 85 mph

50th Percentile: 30 mph

85th Percentile: 33 mph

Number Above Speed Limit: 3289

Total Number of Vehicles: 3680

Comments:

S/B Sandy Ln 3800 Blk, March 20-24, 2010

