

Date: 9/30/2015 05:16:39 pm

Start Date: 9/26/2015 04:00 pm

End Date: 9/30/2015 12:00 pm

Time Interval: 60 minutes

Speed Interval: 5 mph

Posted Speed Limit: 35 mph

Average Speed: 41 mph

Highest Speed: 68 mph

50th Percentile: 41 mph

85th Percentile: 46 mph

Number Above Speed Limit: 1932

Total Number of Vehicles: 2257

Comments:

WB River Rd 1/2 mile East of CTH J

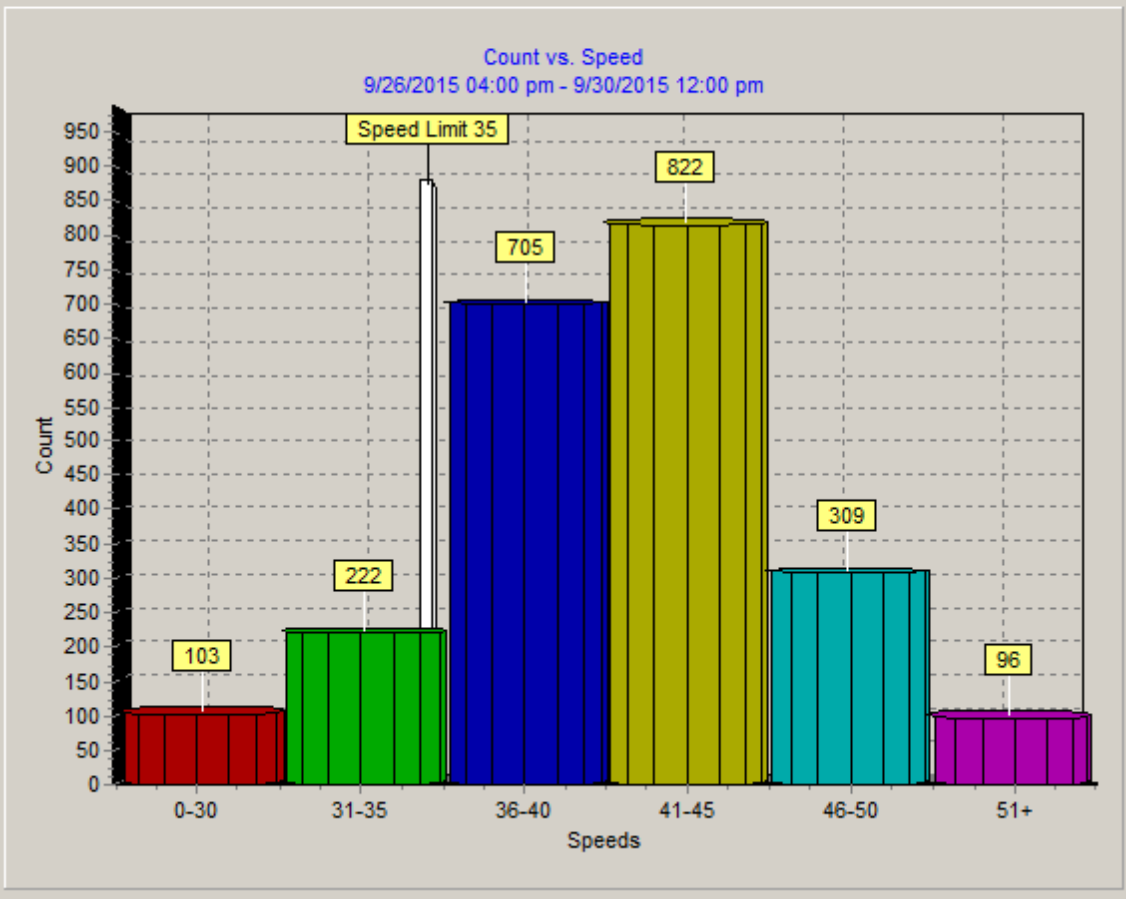

Date: 9/30/2015 05:22:07 pm

Start Date: 9/26/2015 04:00 pm

End Date: 9/30/2015 12:00 pm

Time Interval: 60 minutes

Speed Interval: 5 mph

Posted Speed Limit: 35 mph

Average Speed: 41 mph

Highest Speed: 68 mph

50th Percentile: 41 mph

85th Percentile: 46 mph

Number Above Speed Limit: 1932

Total Number of Vehicles: 2257

Comments:

WB River Rd 1/2 mile east of CTH J

