

Date: 8/16/2015 02:49:51 pm

Start Date: 8/6/2015 10:00 am

End Date: 8/14/2015 11:00 am

Time Interval: 60 minutes

Speed Interval: 5 mph

Posted Speed Limit: 25 mph

Average Speed: 29 mph

Highest Speed: 75 mph

50th Percentile: 29 mph

85th Percentile: 33 mph

Number Above Speed Limit: 6486

Total Number of Vehicles: 7759

Comments:

NB Metro Drive

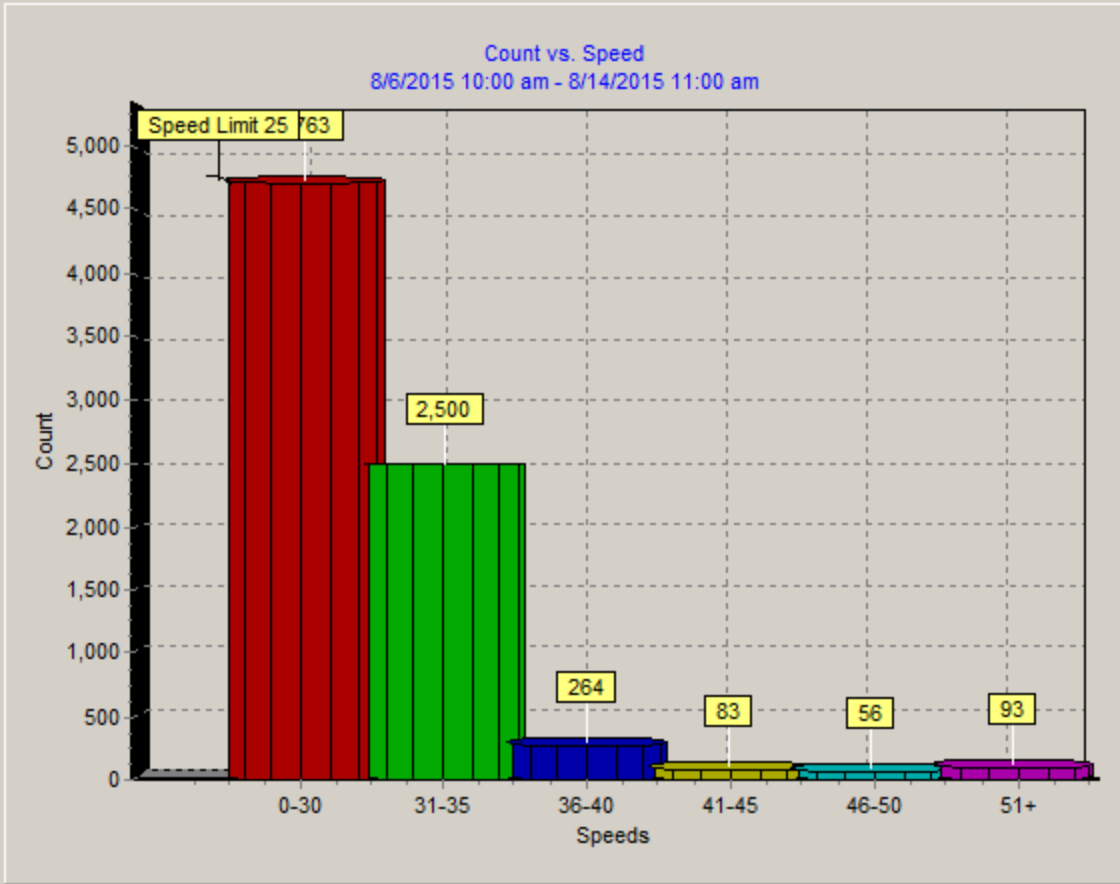

Date: 8/16/2015 02:58:23 pm

Start Date: 8/6/2015 10:00 am

End Date: 8/14/2015 11:00 am

Time Interval: 60 minutes

Speed Interval: 5 mph

Posted Speed Limit: 25 mph

Average Speed: 29 mph

Highest Speed: 75 mph

50th Percentile: 29 mph

85th Percentile: 33 mph

Number Above Speed Limit: 6486

Total Number of Vehicles: 7759

Comments:

NB Metro Drive

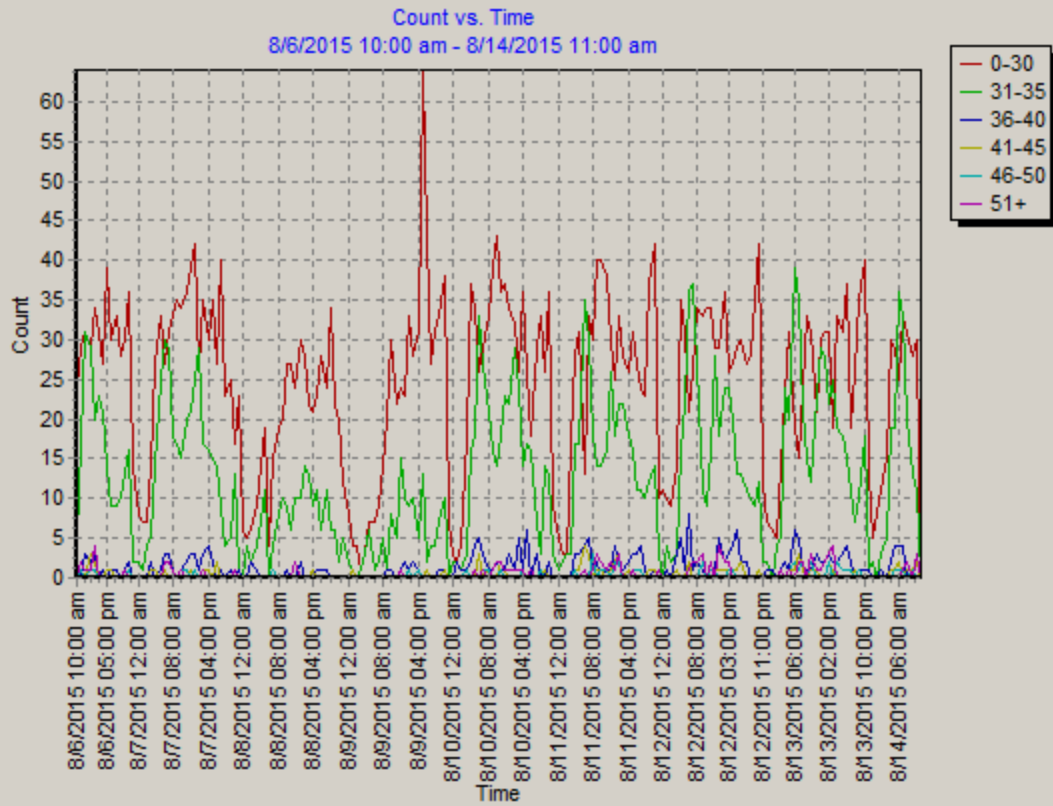

Date: 8/16/2015 02:55:03 pm

Start Date: 8/6/2015 10:00 am

End Date: 8/14/2015 11:00 am

Time Interval: 60 minutes

Speed Interval: 5 mph

Posted Speed Limit: 25 mph

Average Speed: 29 mph

Highest Speed: 75 mph

50th Percentile: 29 mph

85th Percentile: 33 mph

Number Above Speed Limit: 6486

Total Number of Vehicles: 7759

Comments:

NB Metro Drive

